

Te Mai: 1897, 1899, 1903 26 Kilometres from Tinui on the Castlepoint Road then onto the Tinui Valley Road and then finally on the Te Mai Road

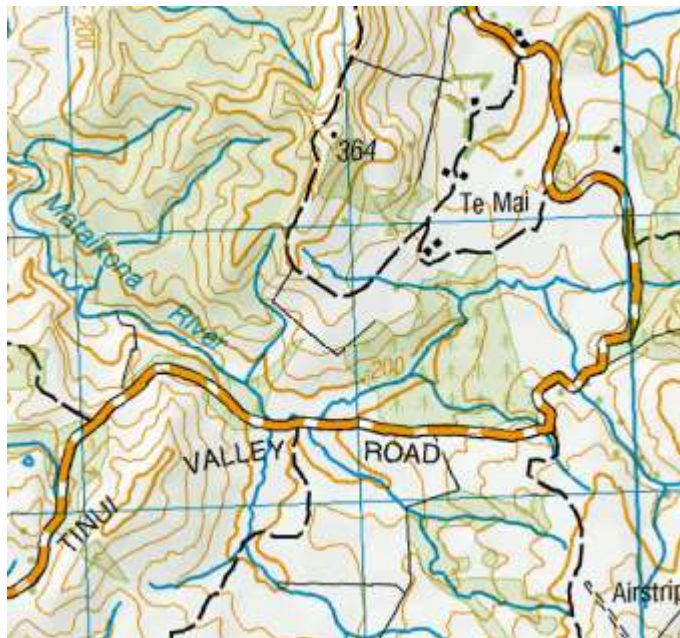

15th May 1897 Elphinstone Ormsby Jackson, alias Charles McPherson, theft Supreme Court Case Thames New Zealand

26 May 1897 NEW REGULATIONS. The Chairman of the Education Board this morning laid before the Board the following suggested amendments in the regulations for allocation of the Board's scholarships..... 4. Three scholarships of the annual value of £30, open to all children attending schools where the average attendance for the quarter preceding the date of the examination shall not exceed 100—96 schools, viz., Coonoor, Makairo, Ballance, Mangahao, Scarborough, Makomako, Kaitawa, Ngaturi, Te Aupapa, Makuri, Tiraumea, Nikau, Sherwood, Whakataki, Te Mai

20th March 1899 and the opening of the schools in the Fortymile Bush country at Nireaha, Hukanui, Mangamaire, Wairere, Makairo, Kakariki, Tane, Te Mai, and Pongaroa

24th April 1901 and the schools at Te Mai, Woodhurst, closed Wellington Education Board Report

1897	8	Te Mai	Baker	Howard N
1898		Te Mai	Closed	
1899	5	Te Mai	Jackson	E Ormsby
1900	5	Te Mai	Closed	
1903	4	Te Mai	Winter	Jessie